Topic: Rock Identification
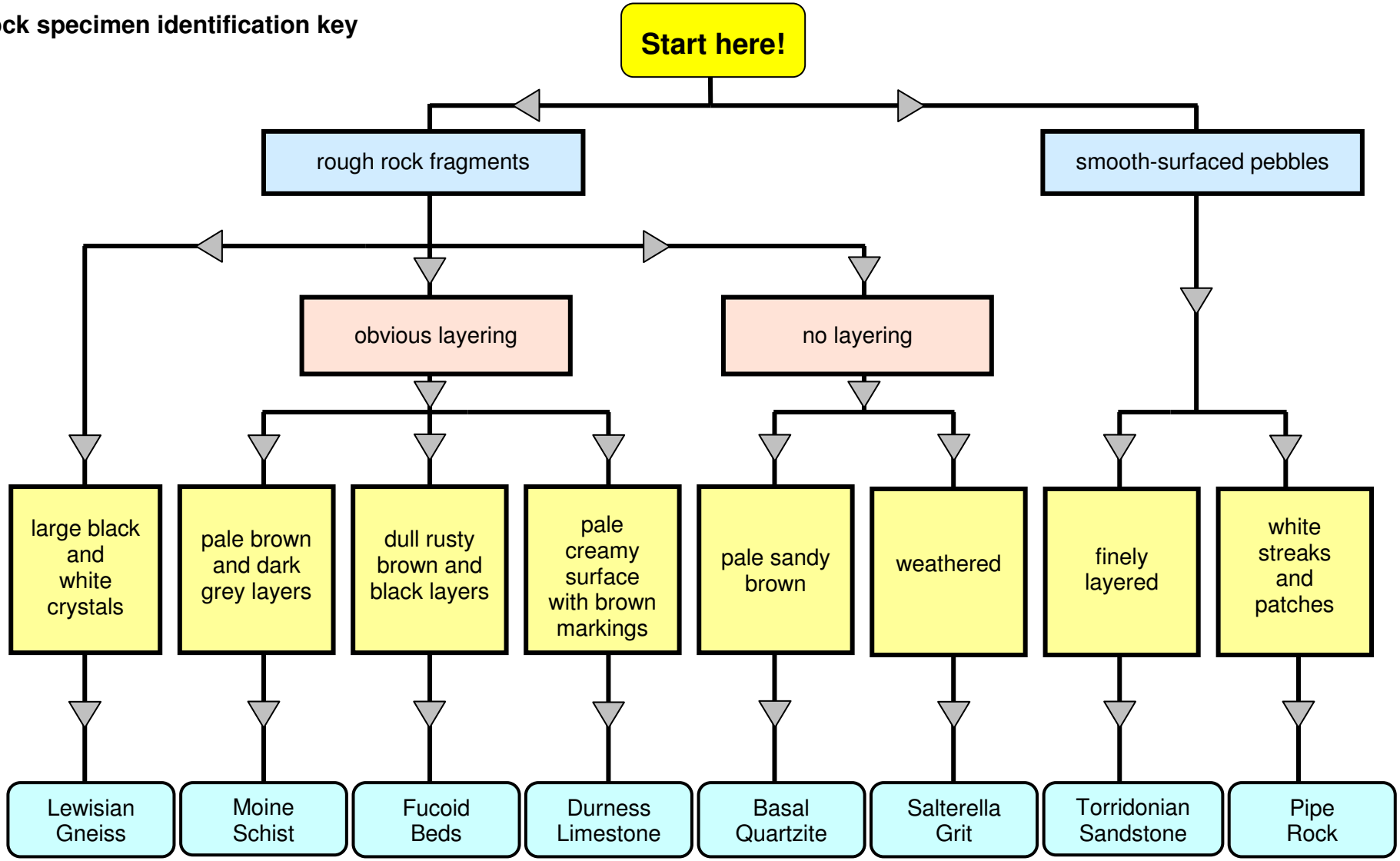
Rock specimen identification key